

Suburbia Transformed

•

Mid-Century Revival



Greg Wilson Photography



**Quiet Respite**  
Seclusion provided by native plants  
Front Exterior

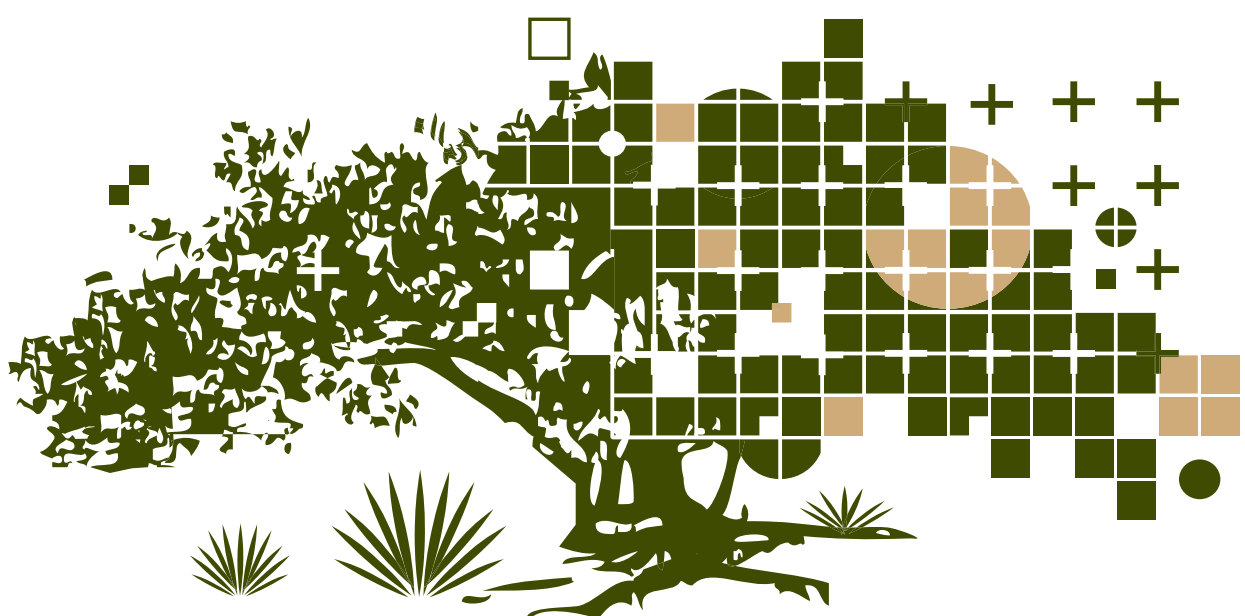

dane spencer  
landscape architecture



Greg Wilson Photography

UP FRONT

Ultimately, resource conservation is the main truth of good design. Conscious attention is given to select plants that grow in the pine flatwoods of west coast Florida.

These are plants that historically have grown here prior to development: Native plants are drought & pest tolerant. 80% of the plants are native, with subtropical plants punctuating throughout. Native

plants as a rule, require less water and maintenance than non-natives. They also provide the berries and foliage that attract Florida’s birds, butterflies, and creatures ensuring a healthy ecosystem.

So, how do we transform suburbia? Actively engaging our choices in design & method of construction is the best way to advance this transformation.

N A T I V E P L A N T S



# dane spencer

Old Florida **Landscape Architecture** for Modern Design

Residential  
Vol. 01 Yr. 10  
EXPO 08, 2010

dane@ds-la.com • (912) 660-1354  
1385 fifth street • sarasota • florida • 34236

## Suburbia Transformed

•

## Mid-Century Revival



Greg Wilson Photography

**INDOORS is OUTDOORS:** Florida living at ground level

## Single Lane Nostalgia

Old Sarasota historic canopy road



**Core -Ten Rain Basin with Bullrush**

### HISTORY

**A**bove, native Simpson Stopper provide an immediate natural screen. Providing space between the house and the front yard, the Stoppers create a soft buffer

complimenting the architecture behind. While mostly an aesthetic point, two 165 gallon rain basins help slow the flow of rain water by capturing & overflowing into concrete wells filled with drain rock.

These dry wells have no bottom, water is allowed to flow back into the groundwater before it runs offsite. The rain basins also provide an eco-habitat for native Hibiscus, Lilly Pads, Leatherleaf Fern, and Bull Rush.

A Landscape Architect can help you protect water resources by planting native plants, utilizing sustainable practices, through smart design.  
R A I N W A T E R



## Suburbia Transformed

•

## Mid-Century Revival

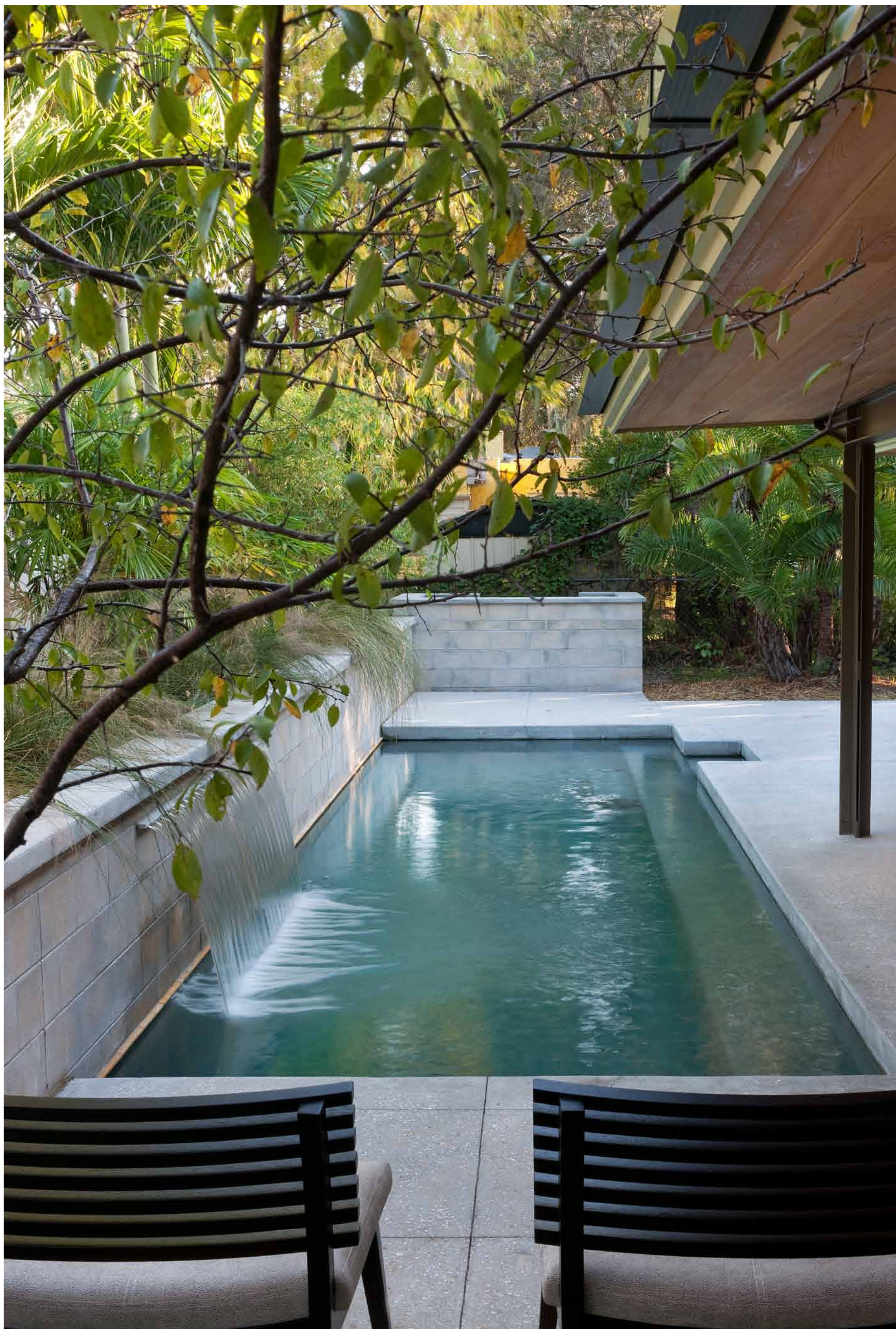

Giovanni Lunardi Photography

Pool, Cistern & Planter



Rain Basin



Greg Wilson Photography

Front Entry

### IN DETAIL

Your garden should be an extension of your home; inside should feel inclusive of the garden, your garden should feel as part of the architecture.

What is being marketed as “green design” in the construction industry, is what Landscape Architects have done from the beginning of our profession. Everything we consider FROM

selecting the correct plants according to their growing requirements and ultimate form, TO mitigating temperature and micro-climate that produce pleasantly habitable outdoor garden spaces; FROM

water conservation, TO sustainable site design, Landscape Architects have always worked responsibly with the environment.

E N V I R O N M E N T



# dane spencer

Old Florida **Landscape Architecture** for Modern Design

Residential  
Vol. 01 Yr. 10  
EXPO 08, 2010

dane@ds-la.com • (912) 660-1354  
1385 fifth street • sarasota • florida • 34236

## Suburbia Transformed

•

## Mid-Century Revival



Greg Wilson Photography



**"A  
3000 gallon  
cistern  
saves water;  
is  
environmentally  
wise."**



### UP CLOSE

**R**ainwater is an under utilized resource and because Sarasota benefits each year from periodic thunderstorms,

why not use it? A 3000 gallon cistern carefully designed as planter separates the adjacent house which is less than ten feet from the

common property line. Recycled plastic shipping pallets are utilized to fill the cistern with a supporting structure that allows water

to be stored within the voids. **W A T E R** Cisterns are a great way to conserve our limited water resources.



Suburbia Transformed

•

Mid-Century Revival

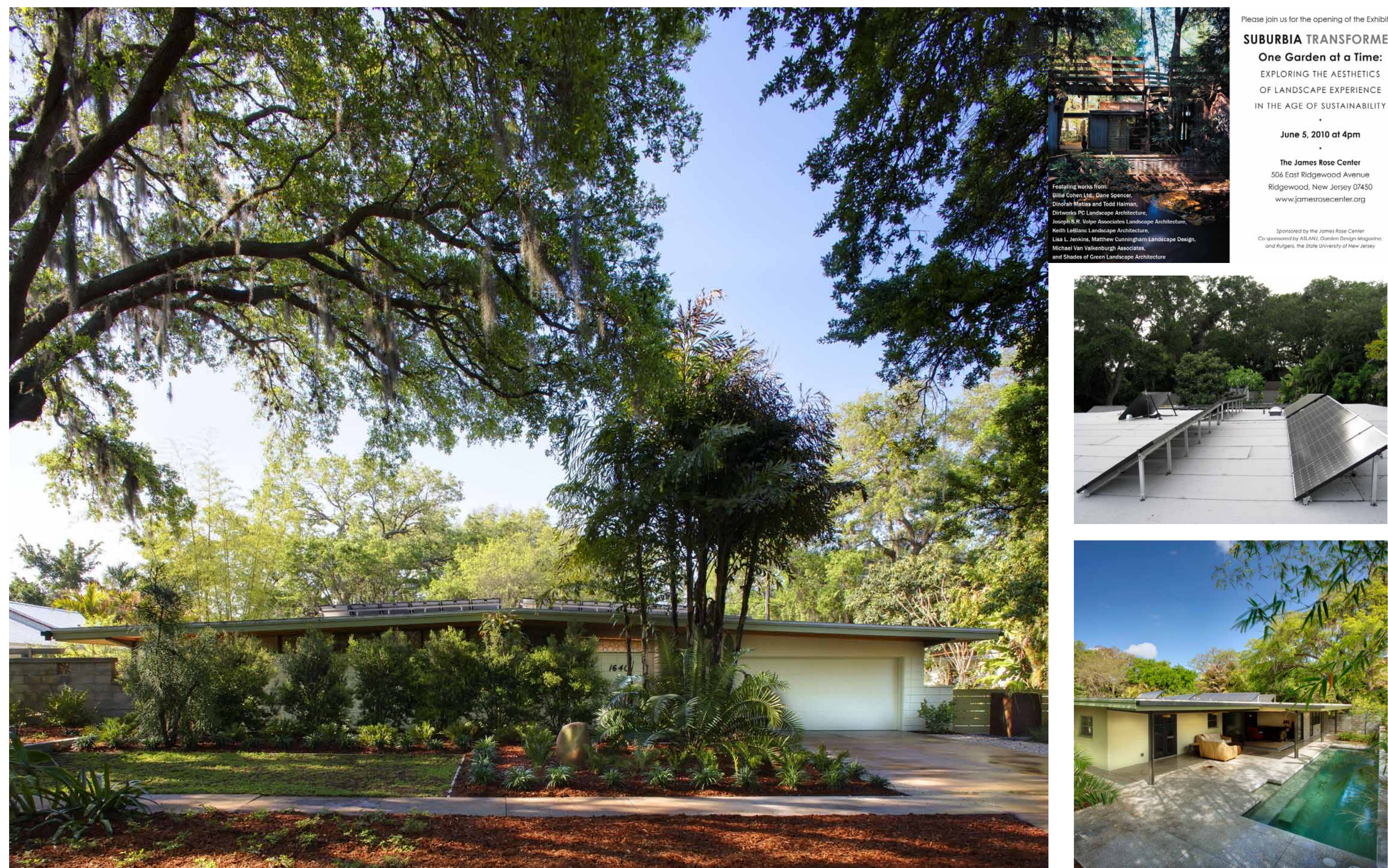

Greg Wilson Photography

Core-Ten Rain Basin

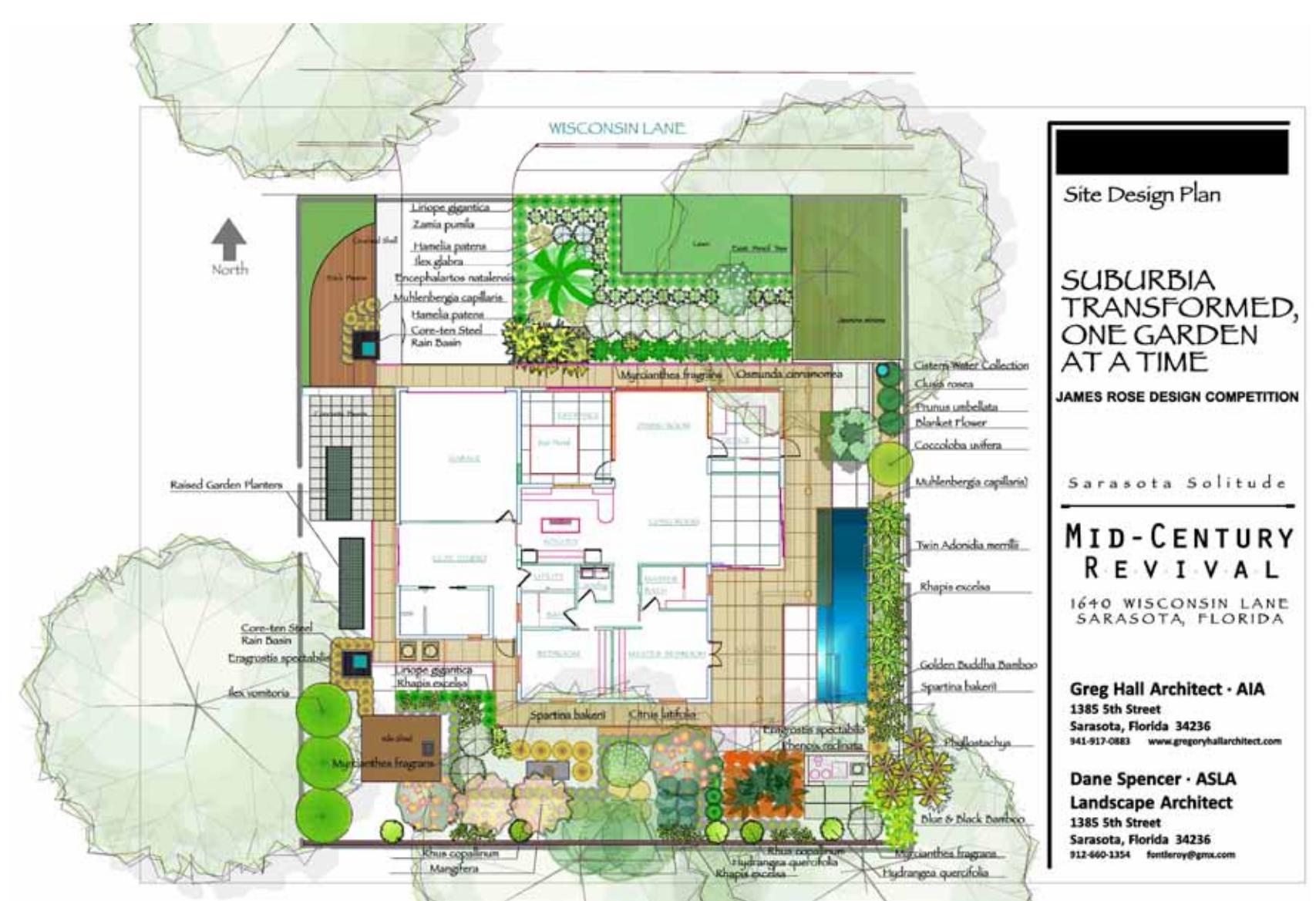

Giovanni Lunardi Photography

CONCEPT

Working with Architect Greg Hall, we were able to keep the original building footprint

which meant not having to construct 90% of the exterior walls. As a result, the project benefited from cost savings and consumed fewer building materials for a greener approach. Exposed steel posts & I-beams fit perfectly within this Mid-Centruy Design.

Contractor: RC Moore Construction

Please join us for the opening of the Exhibition

**SUBURBIA TRANSFORMED**

**One Garden at a Time:**  
EXPLORING THE AESTHETICS  
OF LANDSCAPE EXPERIENCE  
IN THE AGE OF SUSTAINABILITY

•

**June 5, 2010 at 4pm**

•

**The James Rose Center**  
506 East Ridgewood Avenue  
Ridgewood, New Jersey 07450  
[www.jamesrosecenter.org](http://www.jamesrosecenter.org)

Sponsored by the James Rose Center  
Co-sponsored by ASLAN, Garden Design Magazine,  
and Rutgers, the State University of New Jersey